



IN THE PINES TOWNHOMES

Brighton

| | |
|---------------------------|-----------------|
| <i>Brighton</i> | |
| 1st Floor | 560 SF |
| 2nd Floor | 756 SF |
| TOTAL | 1316 SF |
| Garage | |
| Porches/Patio/ Balcony | 216 SF 83 SF |

2 STORY 3 BR 2.5 BATH GARAGE

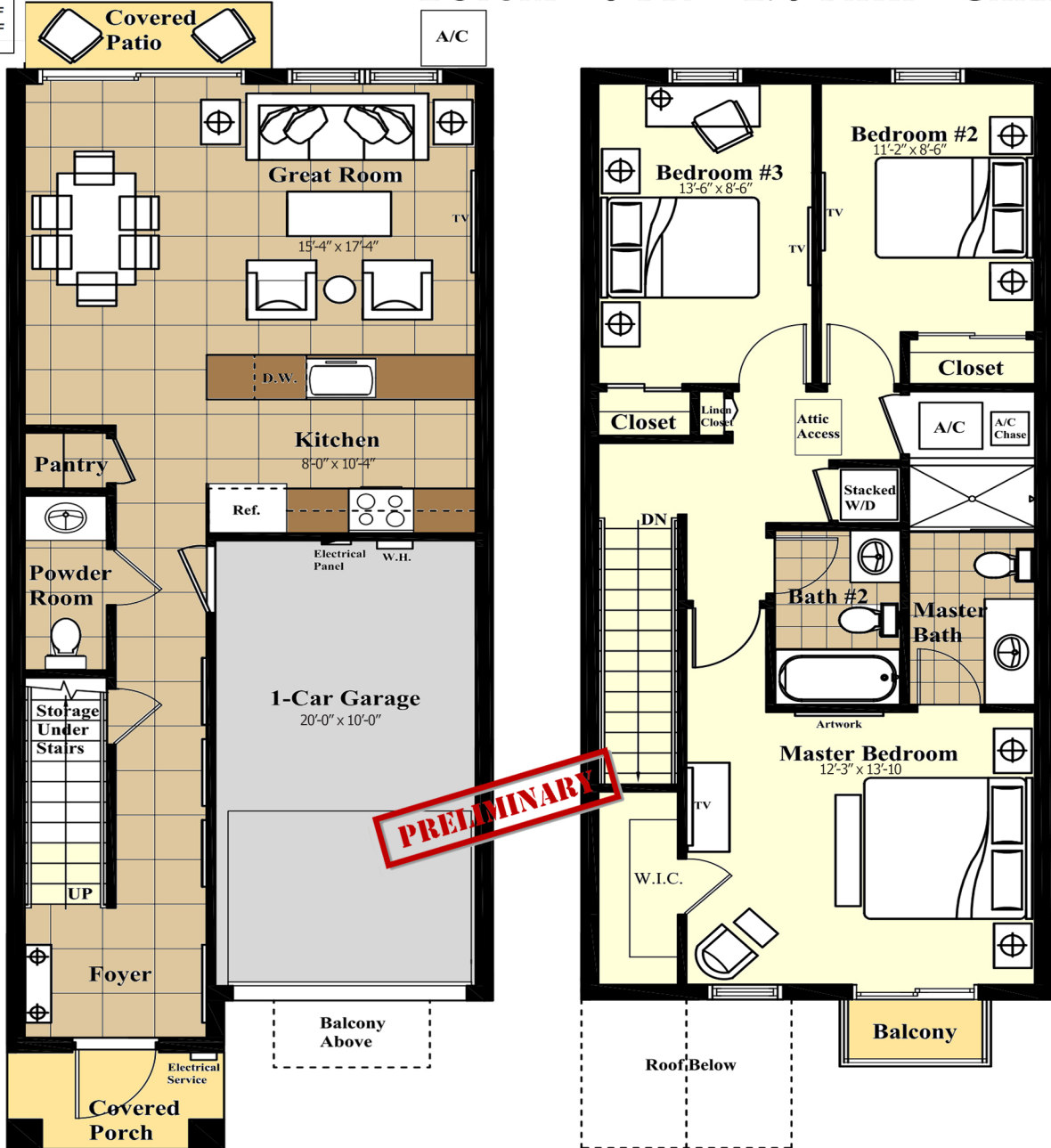

Preliminary Artist's Concept

Floor Plan and Elevation renderings are artist's concept and may contain options, which are not standard on all models. Stated dimensions and square footage are approximate and should not be used as representation of the townhome's precise or actual size. KLEMOV AT 5100 HILLSBORO, LLC reserves the right to make changes to these dimensions, specifications, floor plans and elevations without prior notice. Any statement, verbal or written, regarding "under air" or "finished area" or any other description or modifier of the square footage size of any townhome is a shorthand description of the manner in which the square footage was estimated and should not be construed to indicate certainty. All furniture, artwork, TVs and any other furnishings depicted are not included with purchase.

